

OFFICE COPY

PLAN SHOWING THE PROPOSED RESIDENTIAL BUILDING AT PLOT No 79 16<sup>th</sup> CROSS STREET SIVANANDA NAGAR, [SANTHIL NAGAR] IN T.S. No 14, BLOCK. No 11, KOLATHUR VILLAGE [DIVISION No 62]

A/002108/203/2001

Permit No. **APPROVED**  
 SUBJECT TO THE CONDITIONS IN THIS OFFICE LETTER.  
 No. A/28145/0 Date 09/12/20  
 FOR MEMBER SECRETARY  
 CHENNAI METROPOLITAN  
 DEVELOPMENT AUTHORITY  
 CHENNAI - 600 008

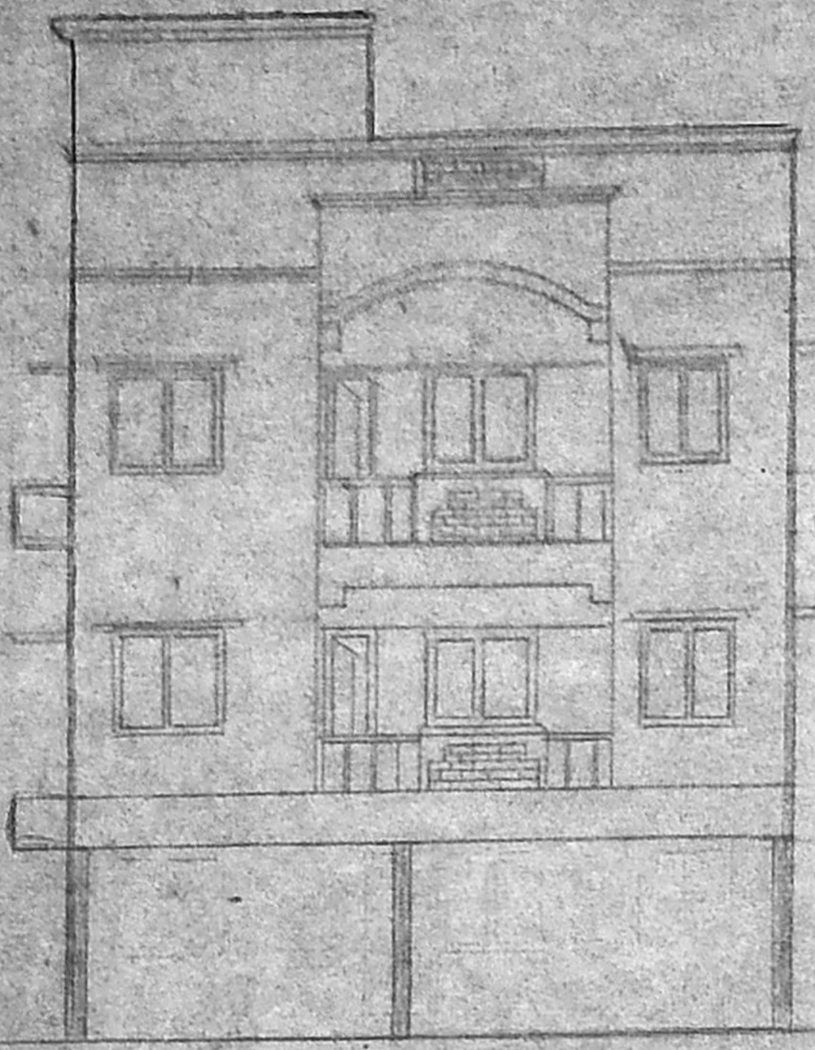

ELEVATION

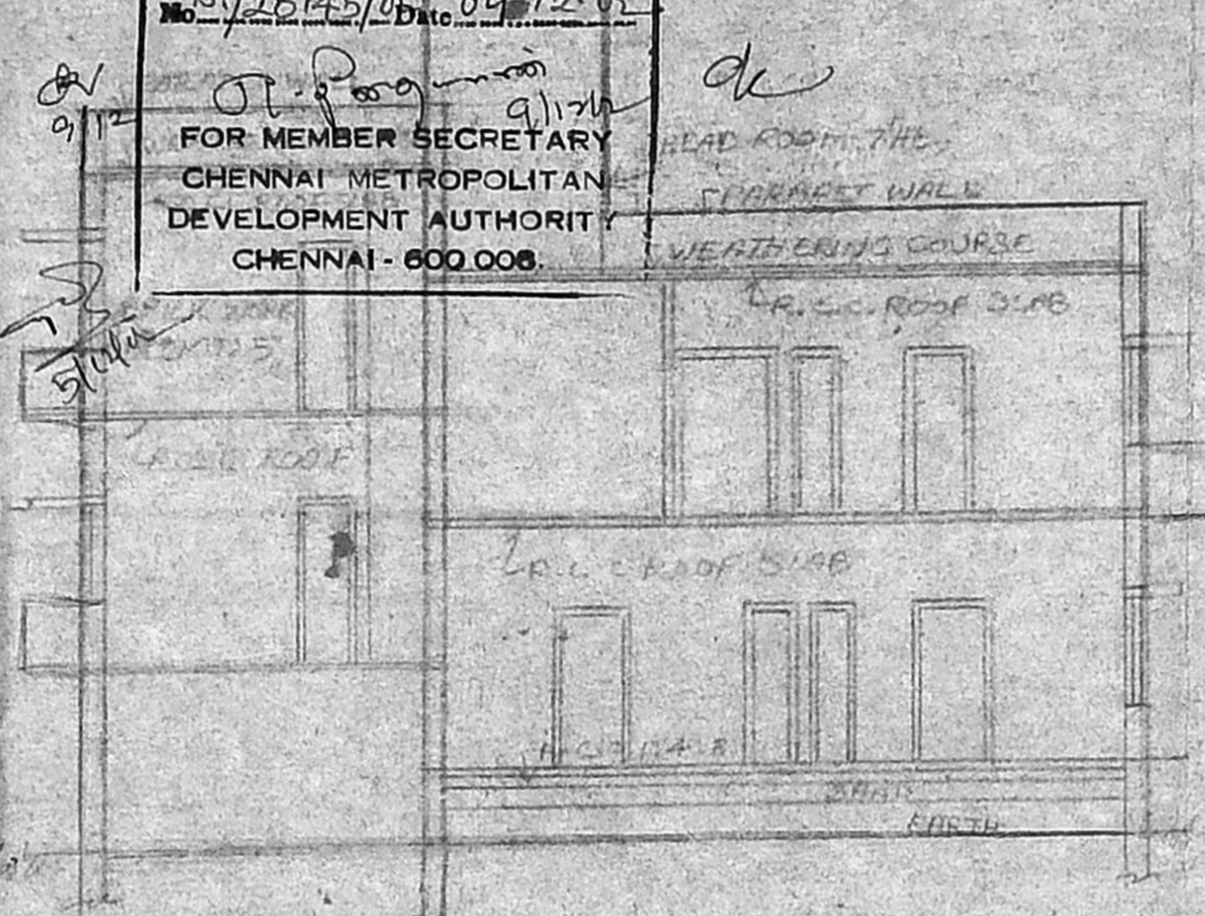

SECTION-AB

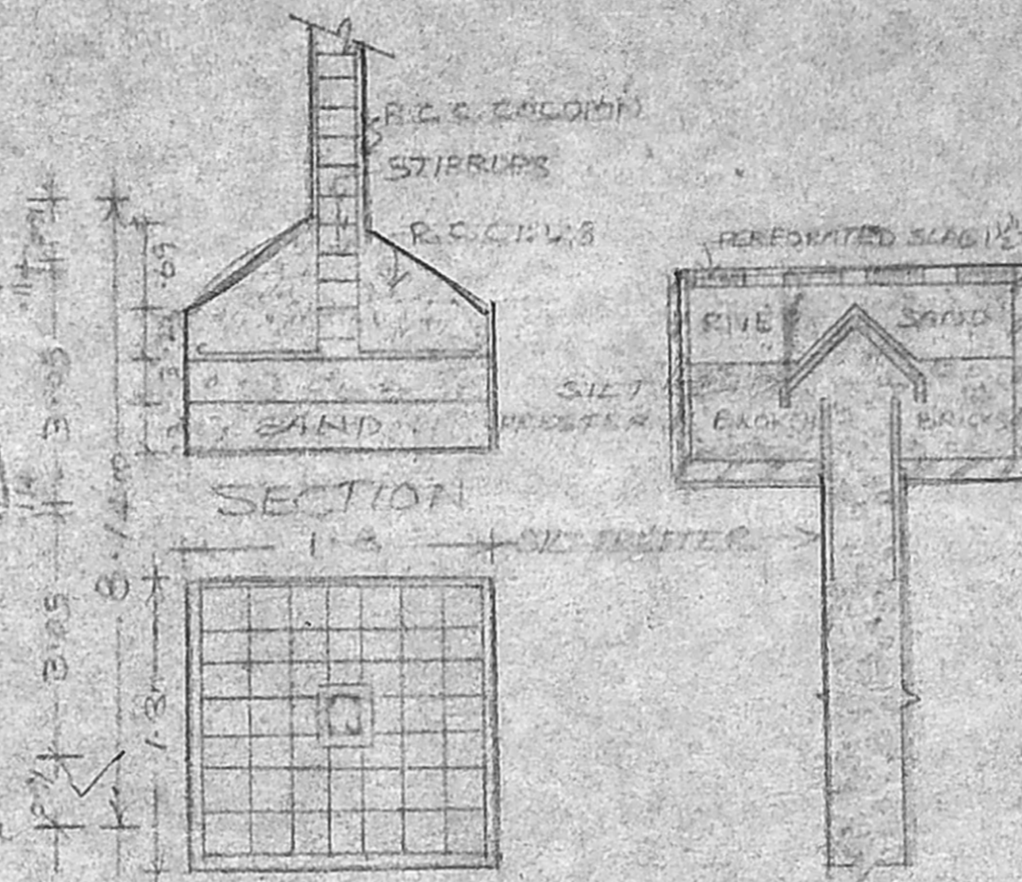

PLAN OF COLUMN FOUNDATION

CROSS SECTION OF PERCUSSION PITS OF A/B WELL

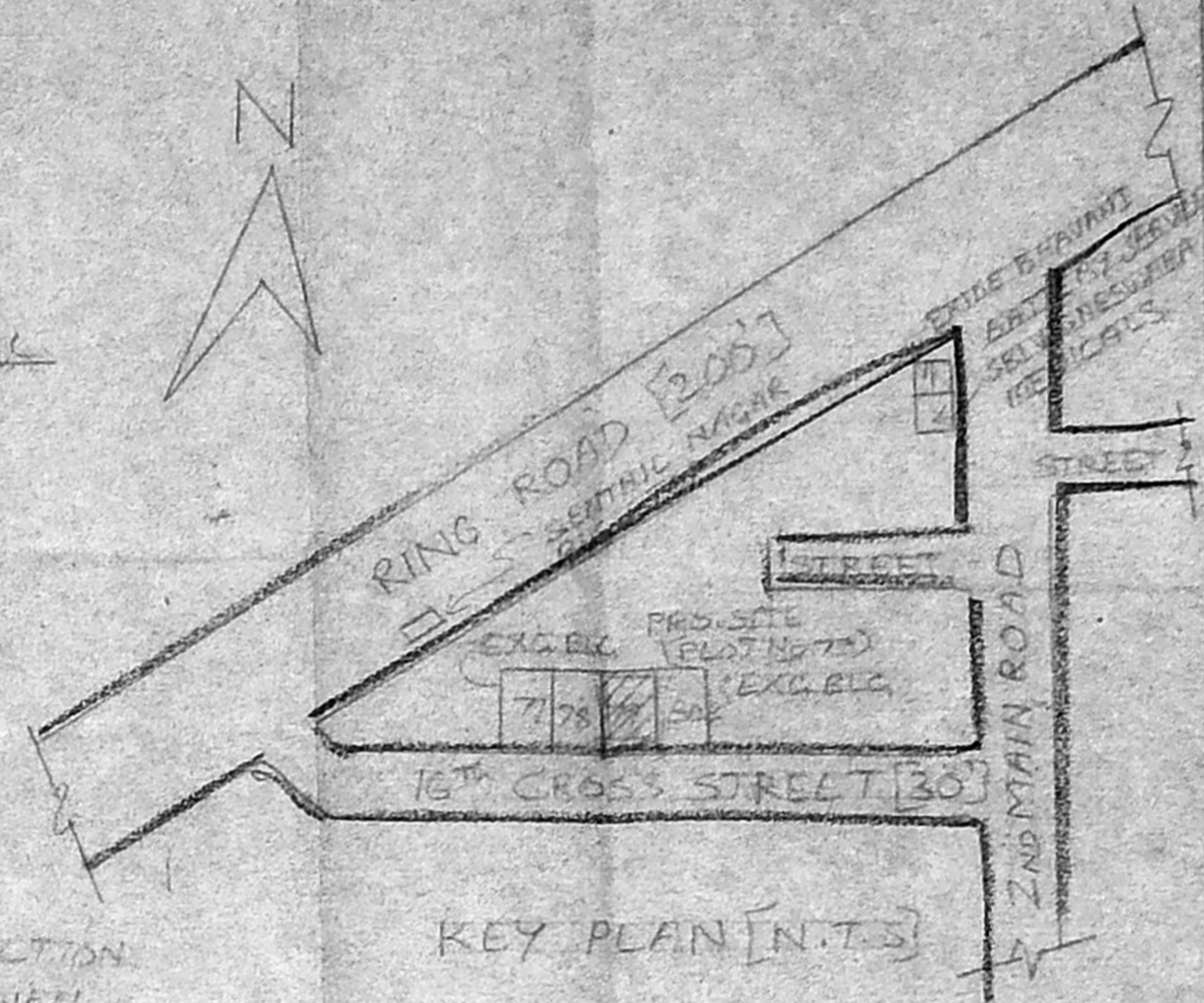

KEY PLAN [N.T.S.]

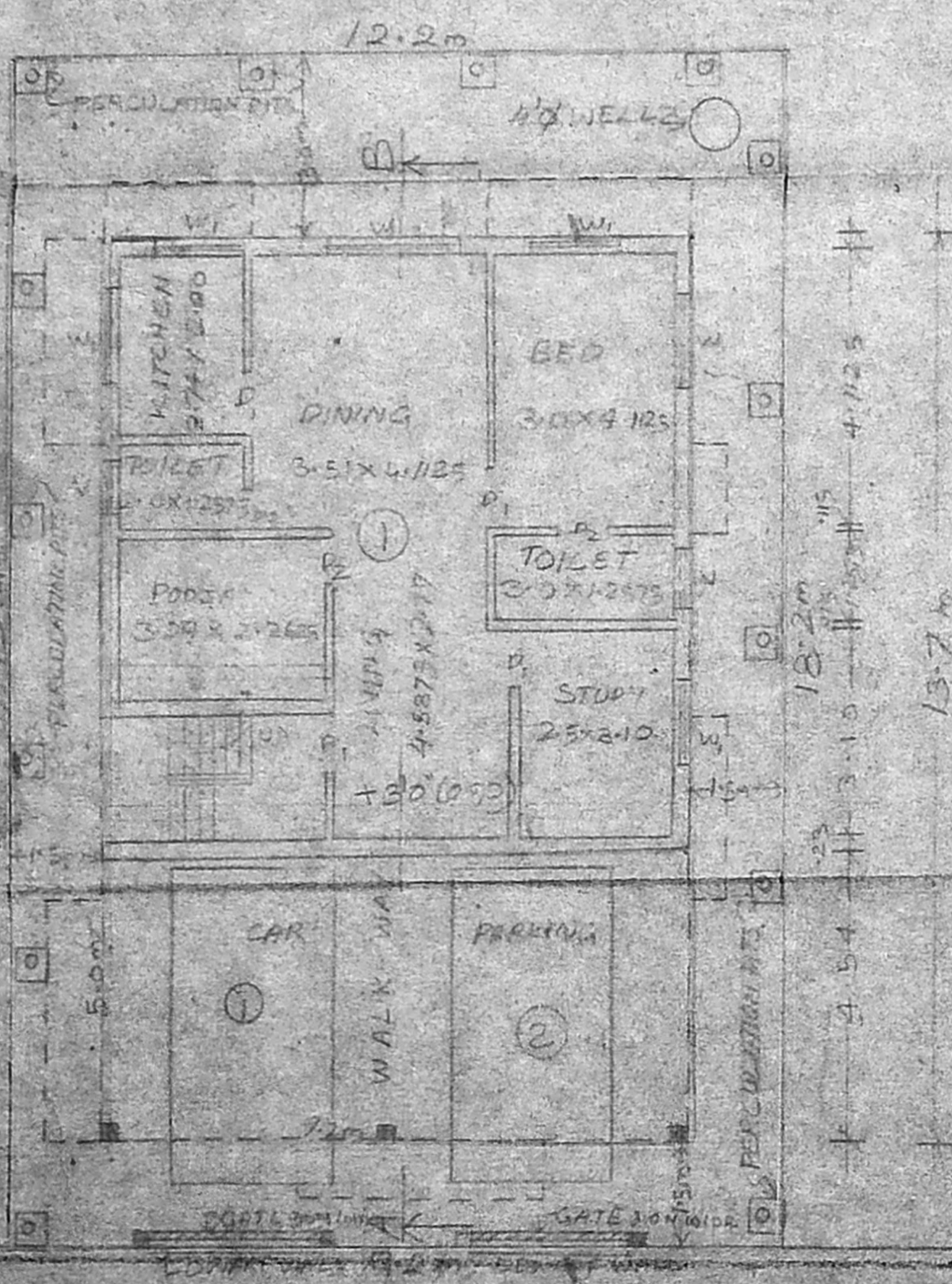

SITE PLAN STILT PARKING & GROUND FLOOR

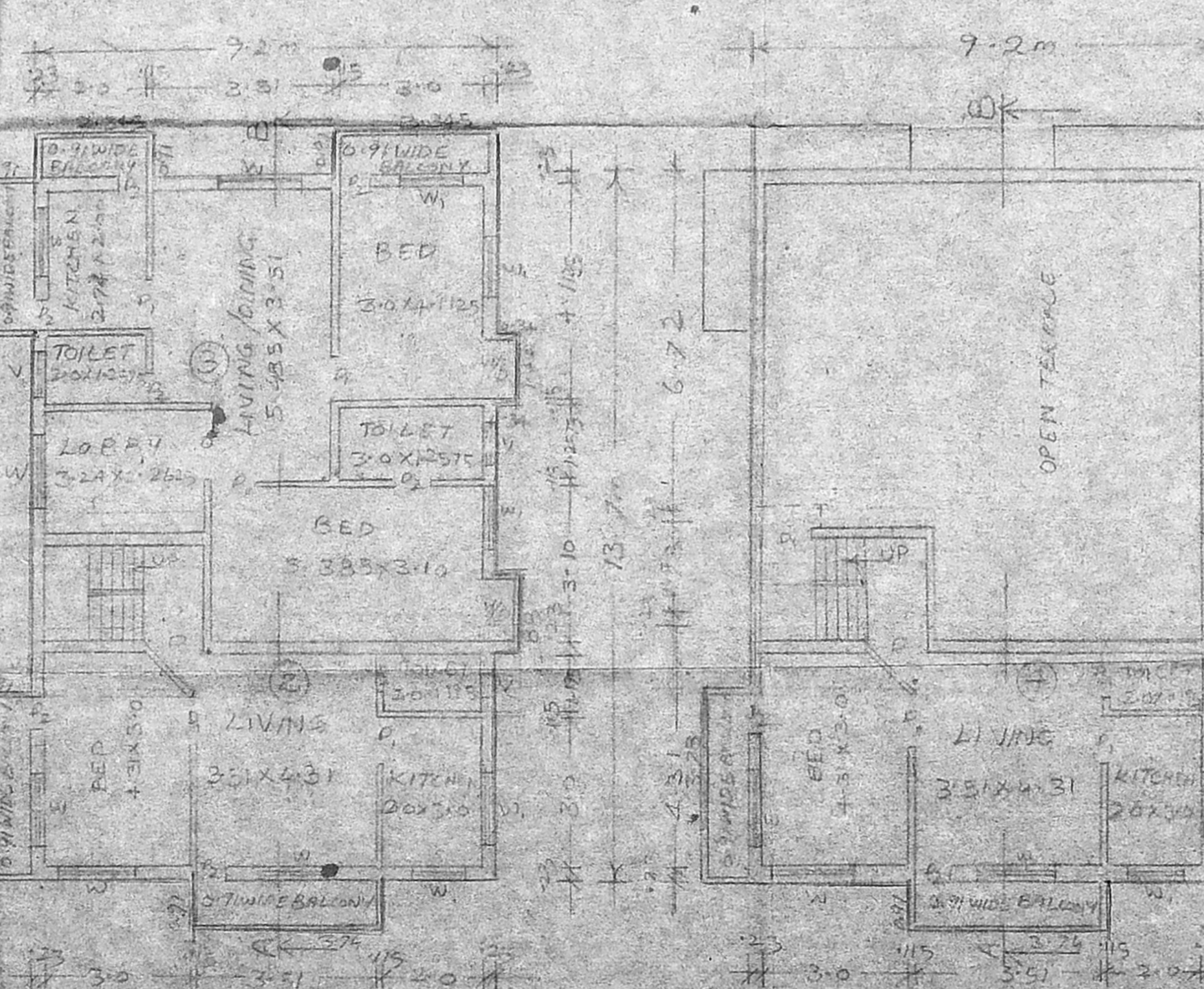

FIRST FLOOR PLAN

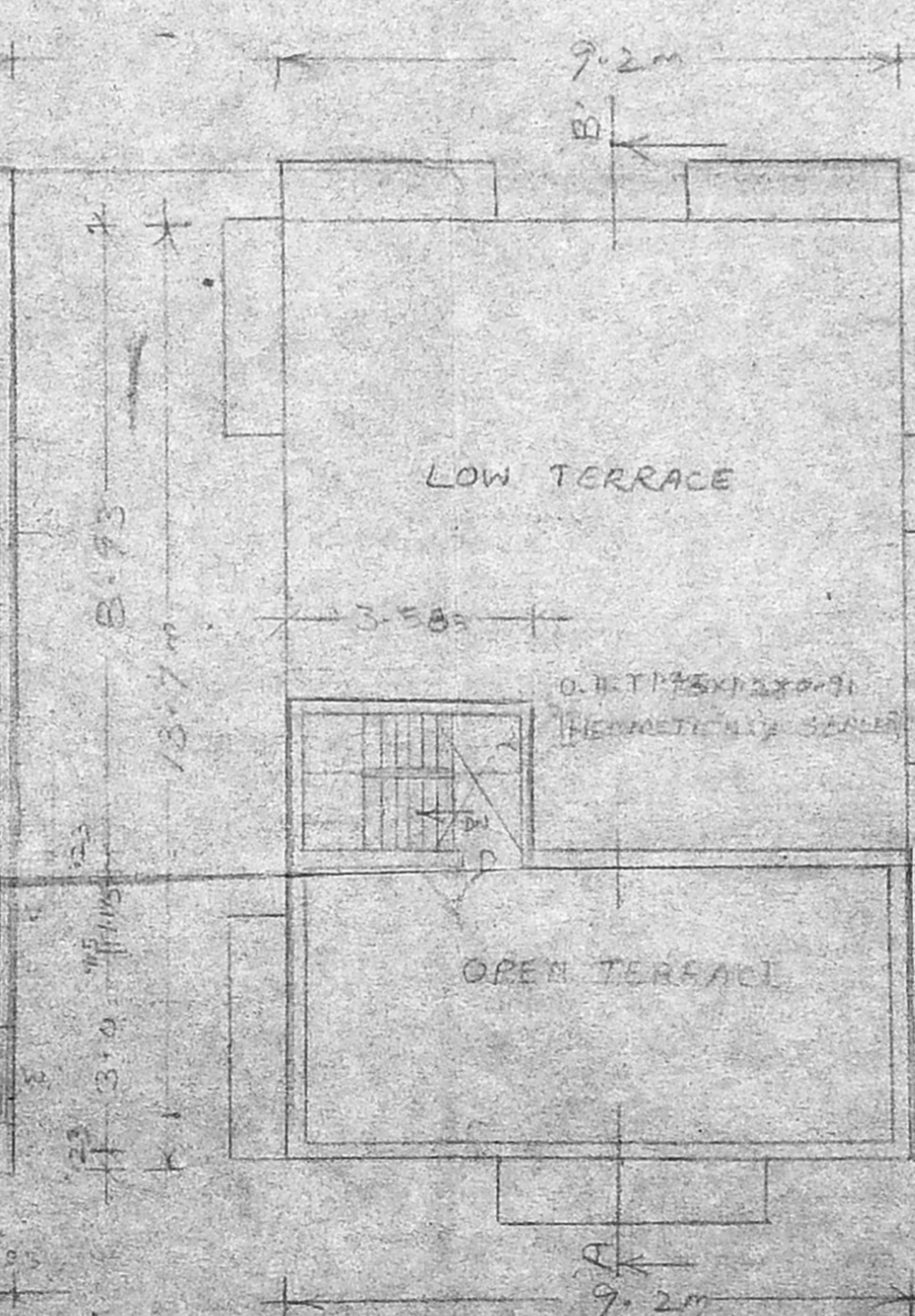

SECOND FLOOR PLAN [OVER STILT]

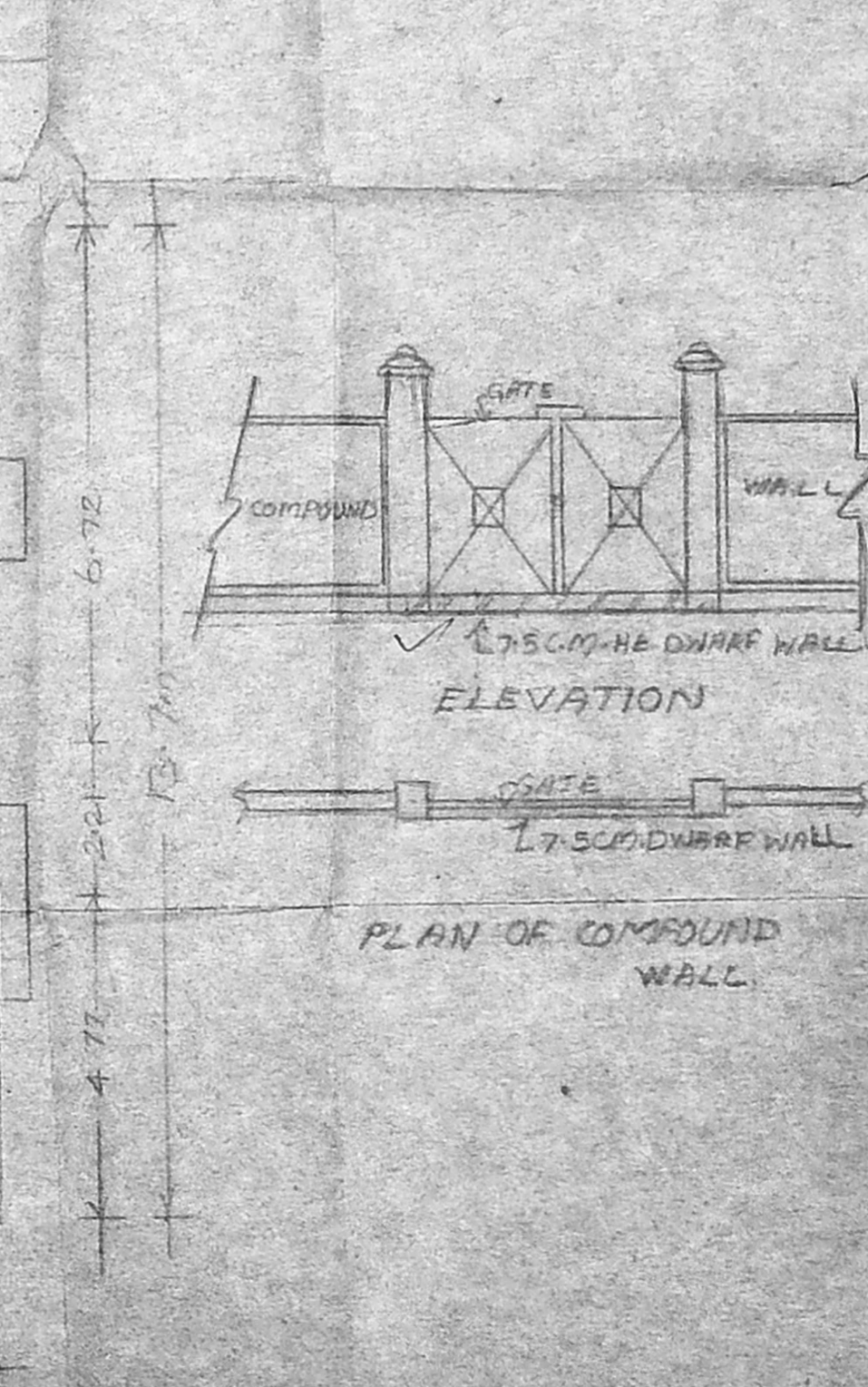

TERRACE FLOOR PLAN

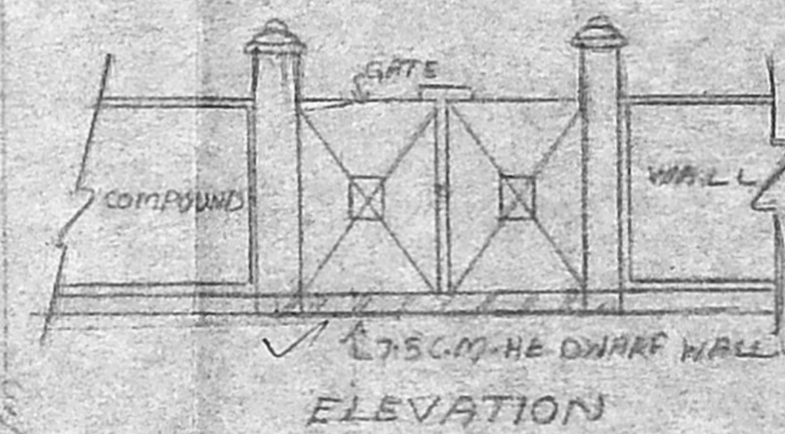

PLAN OF COMPOUND WALL

SPECIFICATION

**CMDA "A" CHANEL**  
 C. No. A/28145/02  
 Scrutiny Plan  
 P.A.T. 27/11  
 A.P. 28/11

FOUNDATION: 75 CM FOR SUPER STRUCTURE  
 BRICK WORKS: 75 CM FOR SUPER STRUCTURE  
 PLASTER: ALL WOOD WORK: BEST TIMBER  
 WOOD WORK: ALL WOOD WORK: BEST TIMBER  
 R.C.C. WORK: R.C.C. 1:2:4 D.P.  
 WEATHERING COURSE: BRICK SET IN LIME MORTAR OVER THE SLAB PROVIDED ONE LAYER OF TERRAZZO

JOINERY DETAILS

DOORS: D 0.99 x 2.10  
 D 0.91 x 2.10  
 D 0.76 x 2.10  
 WINDOWS: W 1.50 x 0.75  
 W 1.20 x 0.75  
 VENTILATOR: V 0.91 x 0.75

COLOUR INDEX

PROPOSALS: [Symbol]  
 BOUNDARY: [Symbol]  
 ROADS: [Symbol]

AREA STATEMENTS

PLOT AREA: 222.5 m<sup>2</sup>  
 STILT PARKING AREA: 41.765 m<sup>2</sup>  
 GROUND FLOOR AREA (D. UNIT NO. 1): 34.283 m<sup>2</sup>  
 FIRST FLOOR AREA (D. UNIT NO. 2): 53.783 m<sup>2</sup>  
 SECOND FLOOR AREA (D. UNIT NO. 3): 51.213 m<sup>2</sup>  
 TOTAL BUILDING AREA: 321.183 m<sup>2</sup>  
 PLOT COVERAGE: 64.81%  
 F.S.I: 1.25

SCALE: 1/100

SIG. OF OWNER

V. MUTHIAN, B.E., MIE, FIV  
 (Exe. Engineer, Td. Corp., of Chennai  
 Class. Lic. No. 18  
 Approved Govt. Regd. Valuer  
 11, SUNDARAL NAHATHA AVENUE  
 KILPAUK, CHENNAI - 600 010  
 PH 6451208-6448974